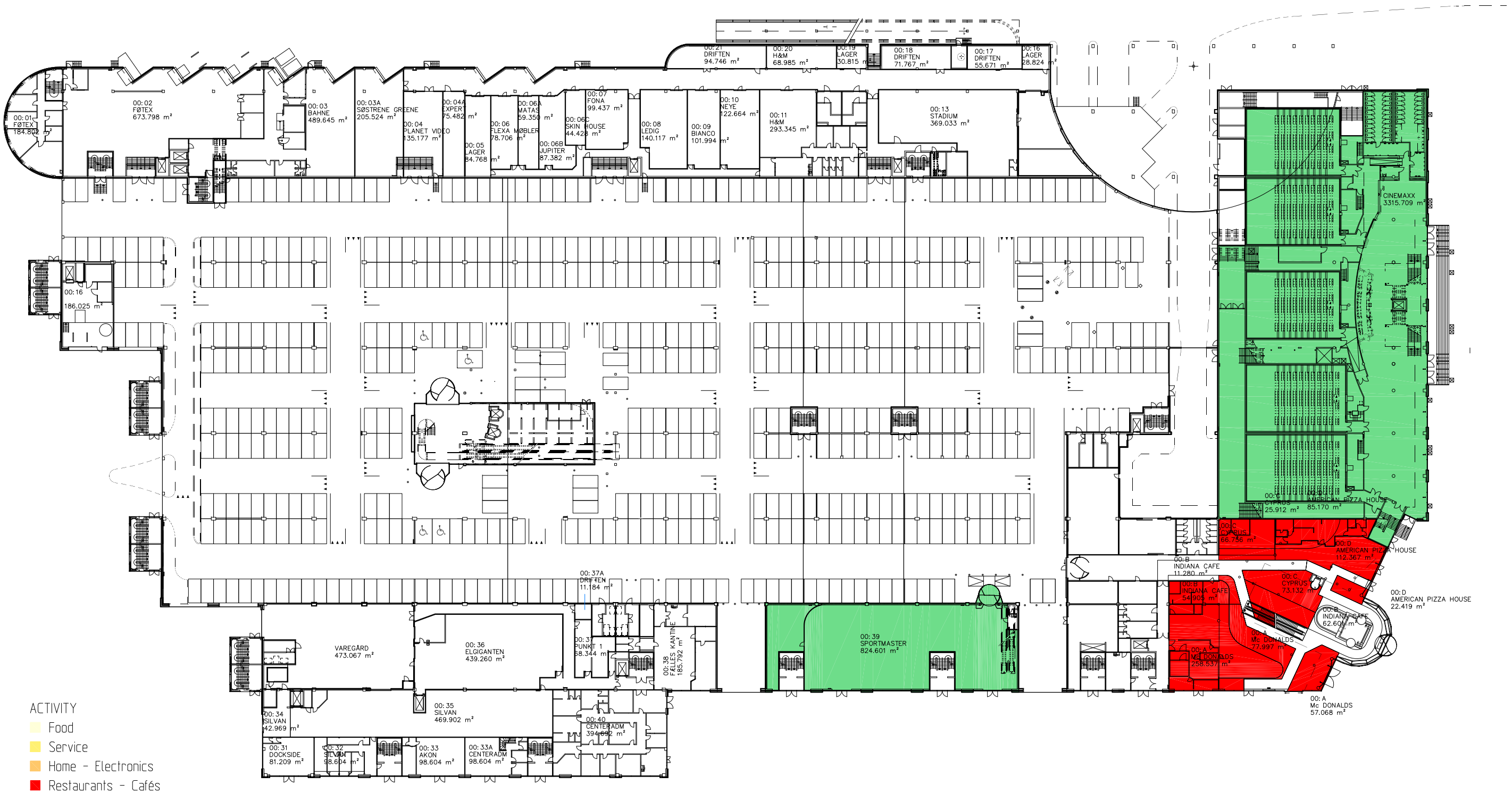

ACTIVITY

- Food
- Service
- Home - Electronics
- Restaurants - Cafés
- Gifts
- Health - Beauty
- Women's Fashion
- Children's Fashion
- Men's Fashion
- Mixed Fashion
- Footwear - Accessories
- Leisure
- Non-public area

FISKETORVET

LEVEL:	STUEN
VERSION:	2
LAST UPDATE:	2010-04-23

unibail-rodamco

ATTENDANTSLIST A /// PO BOX 1203 /// NO 11 2080
TEL: +46 (0)8 588 330 00 /// FAX: +46 (0)8 792 22 70 ///
www.unibail-rodamco.com

Non-binding document - for discussion purposes only - Confidential - This presentation has been prepared by Unibail-Rodamco for general circulation and is circulated for general information only. This presentation does not have regard to specific investment objectives and particular needs of any specific person who may receive it.
Any opinions expressed in this presentation are subject to change without notice and Unibail-Rodamco is not under any obligation to update or keep current the information contained herein

XREF1
LAGER: SB11
PLO: